

PLAN SHOWING THE PROPOSED CONSTRUCTION OF
 RESIDENTIAL BUILDING INS. NO. 45/1B OF KARAM-
 BAKKAM VILLAGE, VILLIVAKKAM PANCHAYAT UNION,
 SAIDAPET TALUK. SCALE: 8 FEET TO AN INCH

OWNER: D. KARAM

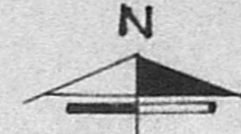

Revised Form
 No. 19/4/92
 A2/24330/91

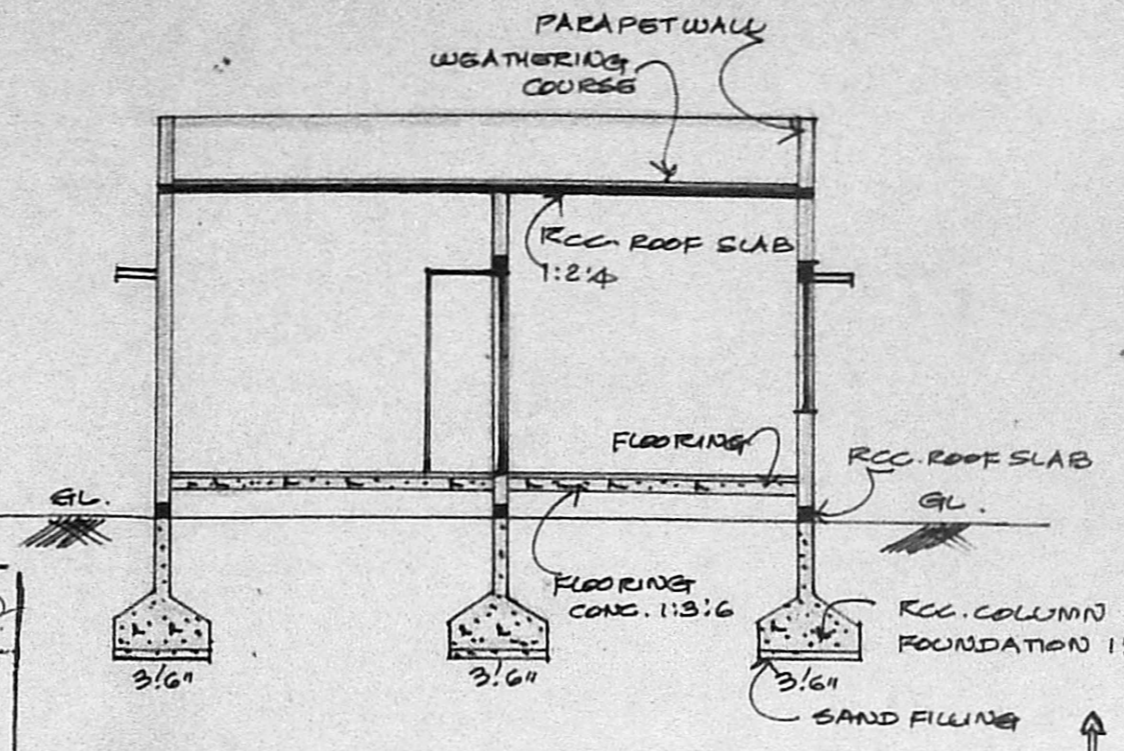
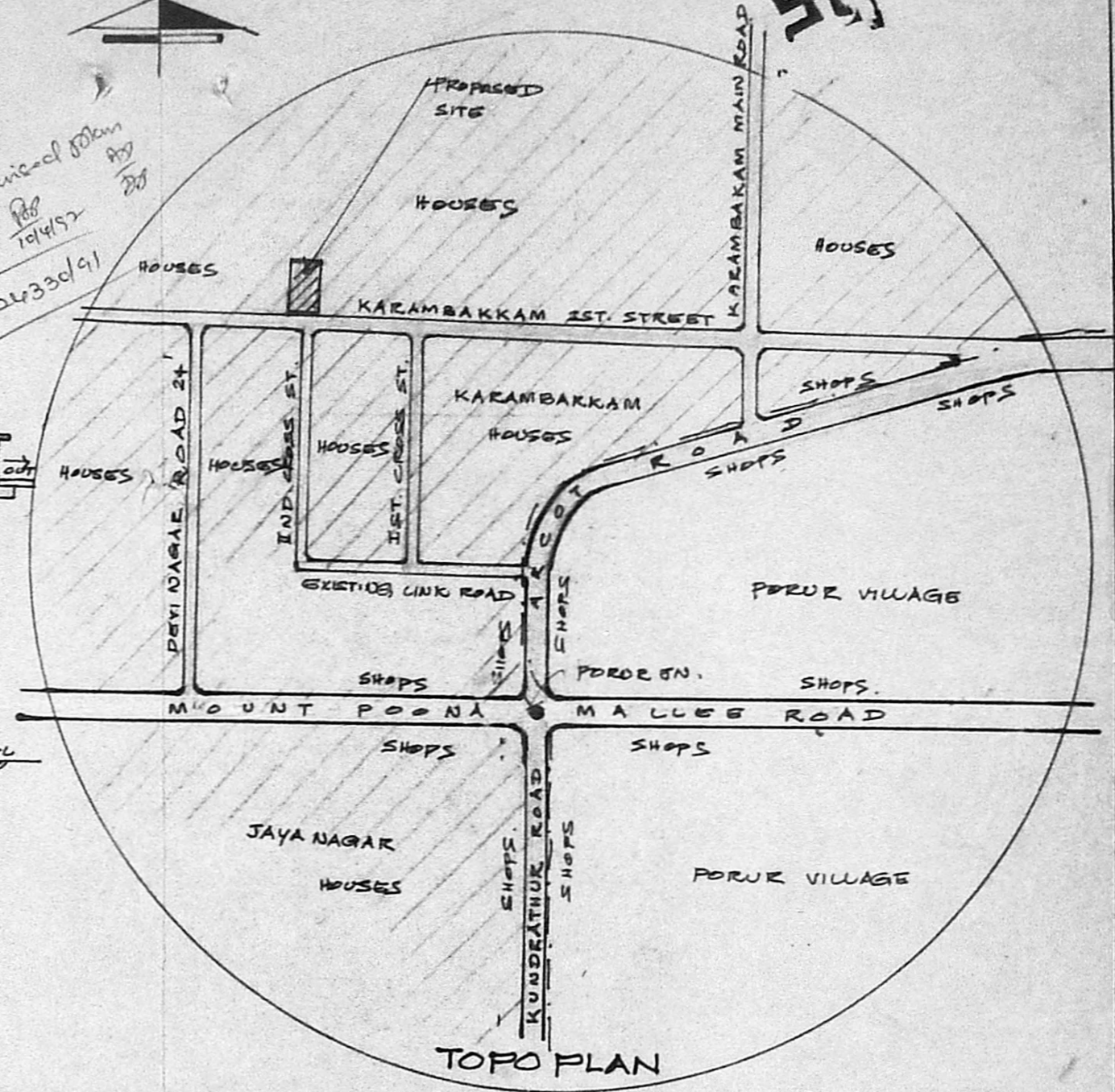

SECTION (EF)

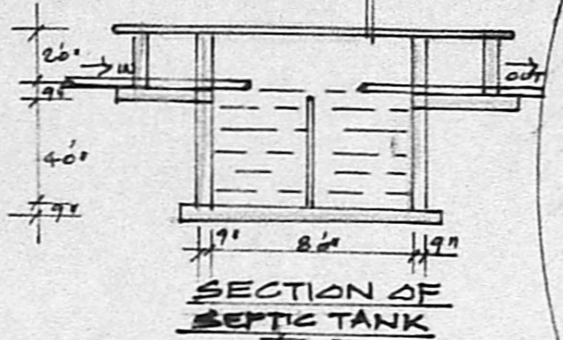

SECTION OF SEPTIC TANK

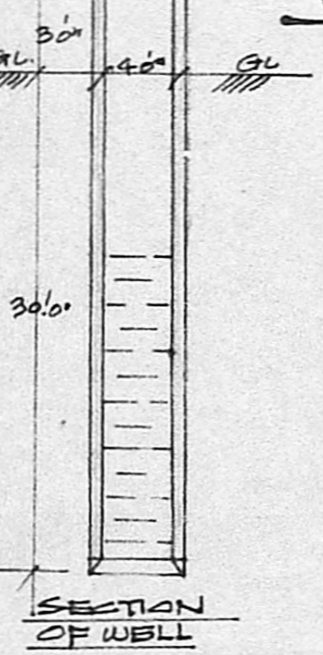

SECTION OF WELL

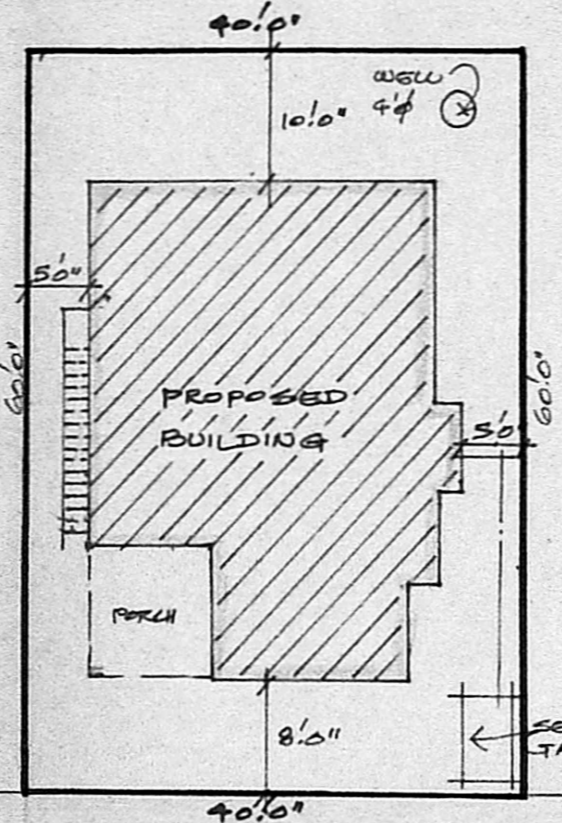

SITE PLAN

SCALE: 1" = 16'0"

SCHEDULE OF JOINERY

D	DOORS	33" X 70"
DI		26" X 66"
W	WINDOWS	36" X 40"
V	VENTILATOR	24" X 16"

REFERENCE

[Hatched Area]	PROPOSED SHOWN
[Solid Line]	EXISTING ROAD SHOWN
[Dashed Line]	PLOT BOUNDARY SHOWN

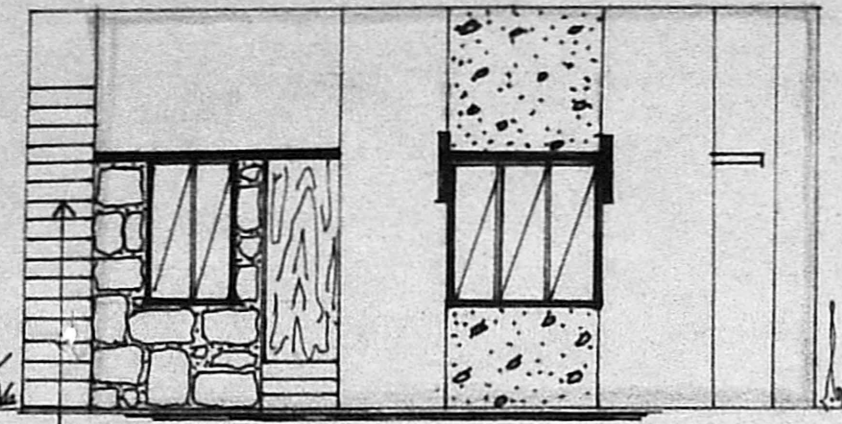

FRONT ELEVATION

Planning Permit No. A/987/92
APPROVED
 SUBJECT TO THE CONDITIONS IN
 THIS OFFICE LETTER.
 No. A2/24330/91 - 7-52
 FOR MEMBER SECRETARY
 MUNICIPALITY
 VILLIVAKKAM PANCHAYAT UNION
 SAIDAPET TALUK

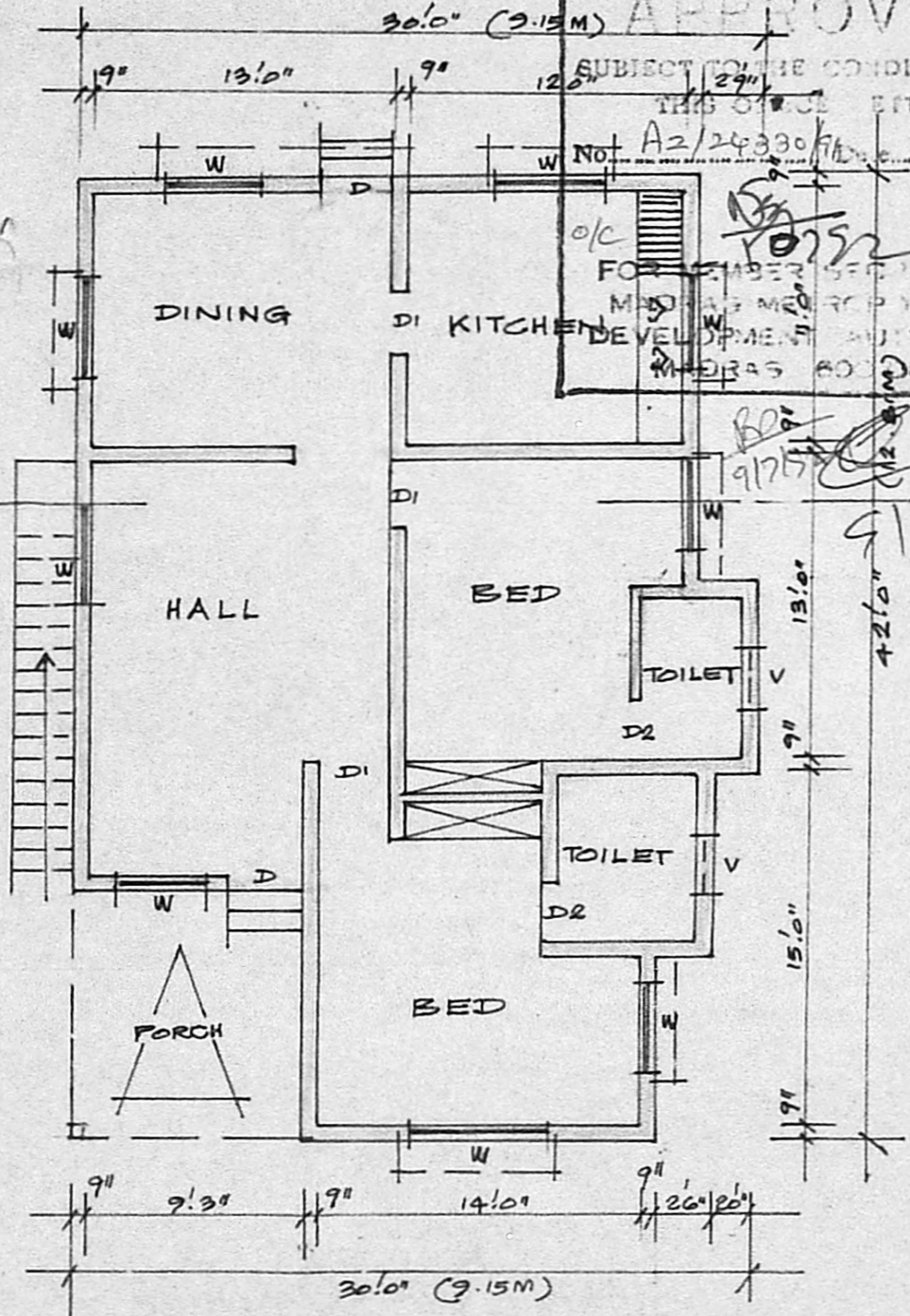

PLAN

[Signature]
 OWNER SIGNATURE

PLOT AREA : 2400 SFT
 BUILDING AREA : 1175 "

RCC
 Phone: 44876
R. Mohan Rao, D.A.E.
 LICENSED SURVEYOR
 Corporation of Madras
 REG. No: 14
 AMBATTUR TOWN SHIP
 ALANDUR MUNICIPALITY
 Consulting Engineer
 Office: 15, Madhav Road
 V. NAGAR, MADRAS 600 027